

**Drain:** SPRINGMILL STREAMS DRAIN      **Drain #:** 159  
**Improvement/Arm:** SPRINGMILL STREAMS - SECTION 9  
**Operator:** JDH      **Date:** 7-20-04  
**Drain Classification:** Urban/Rural      **Year Installed:** \_\_\_\_\_

### GIS Drain Input Checklist

- Pull Source Documents for Scanning JDH
- Digitize & Attribute Tile Drains NA
- Digitize & Attribute Storm Drains JDH
- Digitize & Attribute SSD JDH
- Digitize & Attribute Open Ditch NA
- Stamp Plans JDH
- Sum drain lengths & Validate JDH
- Enter Improvements into Posse JDH
- Enter Drain Age into Posse \_\_\_\_\_
- Sum drain length for Watershed in Posse \_\_\_\_\_
- Check Database entries for errors JDH

## Gasb 34 Footages for Historical Cost Drain Length Log

Drain-Improvement: SPRINGMILL STREAMS DRAIN - SPRINGMILL STREAMS SECTION 9

Drain Type:	Size:	Length <i>SURVIVOR PAVING</i>	Length (DB Query)	Length Reconcile	If Applicable	
					Price:	Cost:
<i>SSD</i>	6"	550'	550'	Ø	2.00	1100.00
<i>RCP</i>	12"	96'	136'	+40'	7.25	986.00
	15"	351'	387'	+36'	9.50	3676.50
	18"	471'	471'	Ø	10.50	4945.50
	21"	450'	450'	Ø	14.25	6412.50
<i>CMP</i>	8"	20'	20'	Ø	12.00	240.00

Sum:            1938'    2014'    +76'            \$17360.50

Final Report: \_\_\_\_\_

Comments:

IRANO AS DISAGREE ON 12" AND 15" RCP LENGTH

---



---



---



---



---

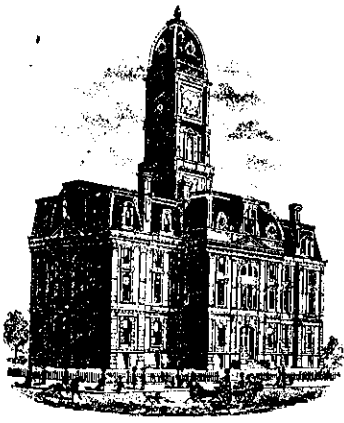

SURVEYOR'S OFFICE

# Hamilton County

Kenton C. Ward, Surveyor

776-9626

942 Maple Avenue

Noblesville, Indiana 46060

December 12, 1989

2/20  
4/10  
Mail 1/19

TO: Hamilton County Drainage Board

RE: Springmill Streams Drain-  
Springmill Streams Section 9 Arm

Attached is a petition, non-enforcement request, as built plans, calculations, assessment roll, and certificate of completion and compliance for the Springmill Streams Section 9 Arm of the Springmill Streams Drain.

I have reviewed the submittals and petition and have found each to be in proper.

I have made a personal inspection of the land described in the petition. Upon doing so, I believe that the drain is practicable; will improve the public health; benefit a public highway and be off public utility; and that the costs, damages and expenses of the proposed drain will probably be less than the benefits accruing to the owners of land likely to be benefitted. The drain will consist of the following:

6" SSD	550 ft	18" RCP	471 ft
12" RCP	96 ft	21" RCP	450 ft
15" RCP	351 ft	8" CMP	20 ft

The total length of the drain will be 1938 Feet.

The SSD, which will be included as part of the regulated drain, are those along the north line of Lot 218, and Lots 211 and 212 to STR 665. The SSD along the south line of Lots 207, 208, and 209, which is part of the regulated drain, was installed with Section 6. The SSD installed along the curb is not included as part of the regulated drain.

I have reviewed the plans and believe the drain will benefit each lot equally. Therefore, I recommend each lot be assessed equally.

I recommend a maintenance assessment of \$20<sup>00</sup> per lot, \$2<sup>00</sup> per acre for roadways, with a \$20<sup>00</sup> minimum. With this assessment, the total annual assessment for the drain/this section will be

At this time, the drain has been completed except for the lines between STR's 678 and 679 and 671 and 672. These portions cannot be constructed until easements or right of way is obtained along the west side of Clay Center Road; so that STR 672 and 679 along with the road side drainage can be installed. The lengths for these sections are included with the above lengths. The 12" CMP under Clay Center Road on the west side of Lot 216 is not part of the regulated drain. The open ditch is not included, but is part of the Stultz-Almond regulated drain.

I recommend a hearing be set for February 1990. I recommend the Board approve the attached non-enforcement request at the hearing, if the petition is approved.

  
\_\_\_\_\_  
Kenton C. Ward-  
County Surveyor

KCW/jb

CERTIFICATE OF COMPLETION AND COMPLIANCE

TO: COUNTY SURVEYOR'S OFFICE, HAMILTON COUNTY  
 ATTN: Mr. Kenton Ward  
 FROM: Paul I. Cripe, Inc., Engineers  
 SUBJECT: Springmill Streams Subdivision, Section Nine

I hereby certify that

- 1) I am familiar with the plans and specifications for the above referenced project,
- 2) I have personally observed the completion of the above referenced project, and
- 3) To the best of my knowledge, information and belief, the above referenced project has been performed and completed in conformity with all plans and specifications, except as noted on "Regulated Drain Exhibit", the two structures west of Clay Center Road and the pipes under the road have not been installed due to limitations of existing R/W.

Signature Joseph A. Sharp Date June 8, 1989  
 Type or Printed Name Joseph A. Sharp  
 Business Address 7172 Graham Road / Indianapolis, IN 46250  
 Telephone 842-6777

Seal



Indiana Registration Number

15179

**FILED**

JUN 09 89

HAMILTON COUNTY DRAINAGE BOARD

SECRETARY

ADM:t1  
1/13/84

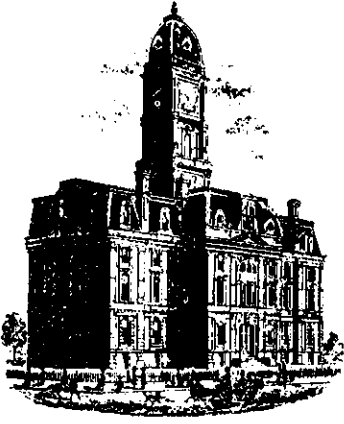

SURVEYOR'S OFFICE  
**Hamilton County**

*Kenton C. Ward, Surveyor*

*Phone (317) 776-8495*

*Fax (317) 776-9628*

*Suite 146*

*One Hamilton County Square*

*Noblesville, Indiana 46060-2230*

To: Hamilton County Drainage Board

December 31, 1996

**Re: Springmill Streams Drain-Sec. 9 Arm**

Attached are as-builts, certificate of completion & compliance, and other information for Springmill Streams Sec. 9. An inspection of the drainage facilities for this section has been made and the facilities were found to be complete and acceptable.

During construction of the drain there were not any significant changes made to the drain there were not any significant changes made to the plans submitted with my report dated December 12, 1989. Therefore, the length of the drain remains at **1938 feet**.

**Note: Structures 678-679 and 671-672 were constructed with the improvements to Clay Center Rd.**

The non-enforcement was approved by the Board at its meeting on February 20, 1990 and recorded under instrument #9004147.

The bond or letter of credit was not required.

I recommend the Board approve the drains construction as complete and acceptable.

Sincerely,

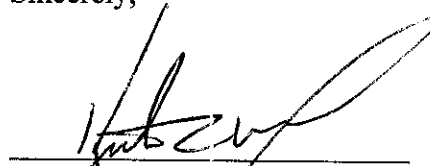
  
Kenton C. Ward  
Hamilton County Surveyor

KCW/slm

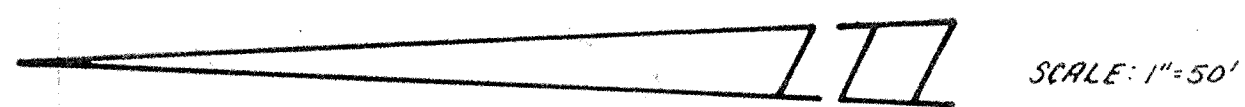

Entered by: JDF  
 Entry Date: 7-20-04  
 This information was gathered for the Hamilton County Information System. The information is considered an official record of the County.

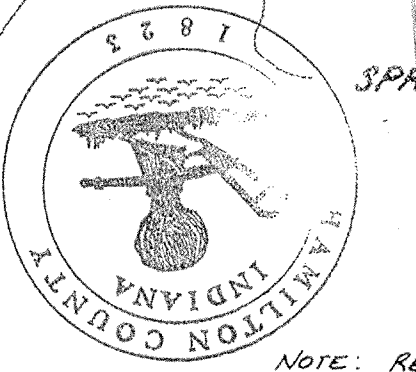

EXISTING SPRINGMILL STREAMS SECTION-5  
 NOTE: REMOVE ALL DEAD GROWTH, DEBRIS, AND OBSTRUCTIONS FROM FLOWLINE OF ALMOND DITCH.

**LEGEND**

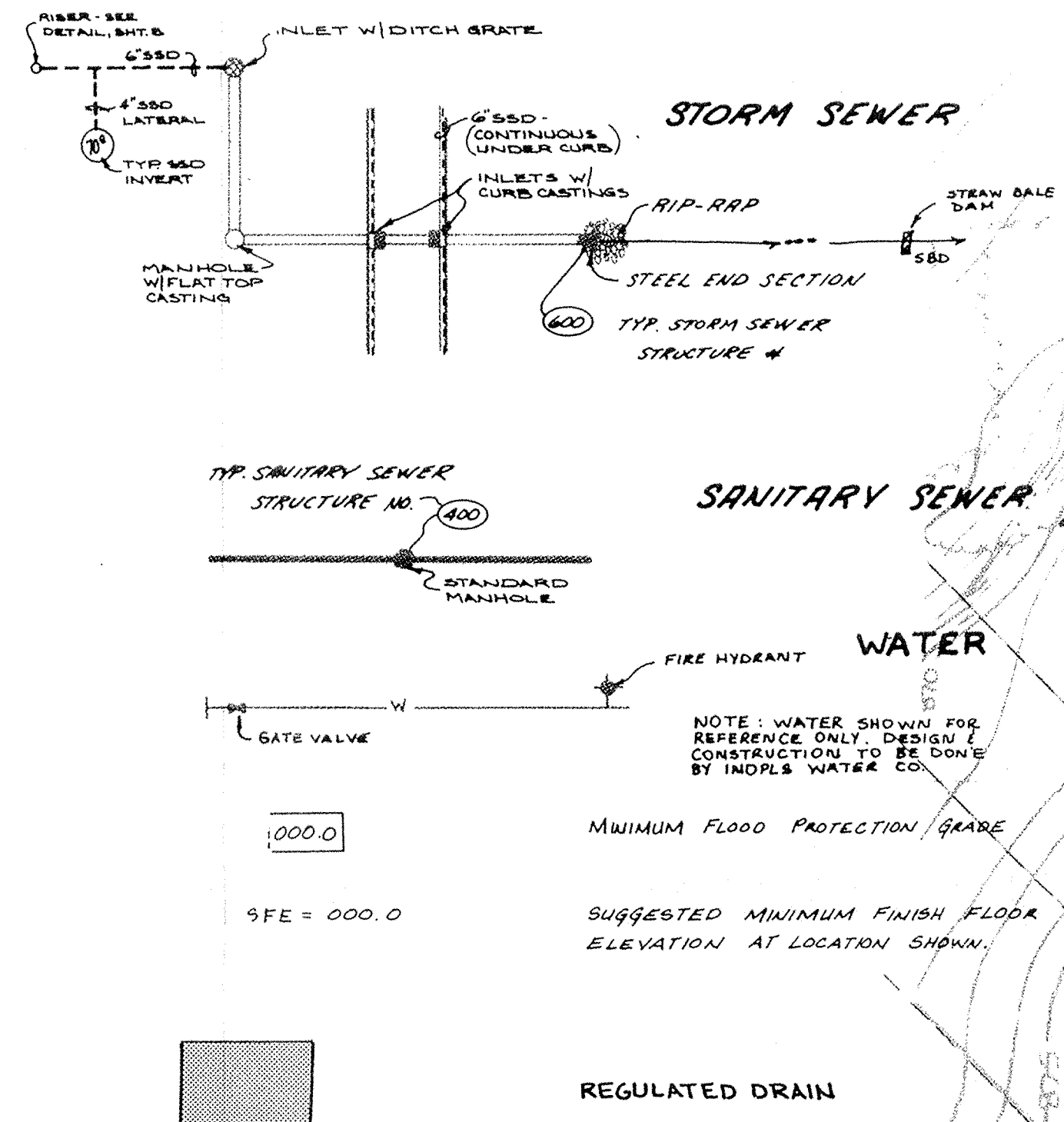

NOTE: WATER SHOWN FOR REFERENCE ONLY. DESIGN & CONSTRUCTION TO BE DONE BY INDPLS WATER CO.  
 MINIMUM FLOOD PROTECTION GLARE  
 SUGGESTED MINIMUM FINISH FLOOR ELEVATION AT LOCATION SHOWN.

NOTE: BEARINGS, DIMENSIONS AND EASEMENTS ARE SHOWN FOR REFERENCE ONLY AND DO NOT NECESSARILY DEPICT ACTUAL RECORDED INFORMATION. SEE RECORDED PLAT FOR EXACT INFORMATION.

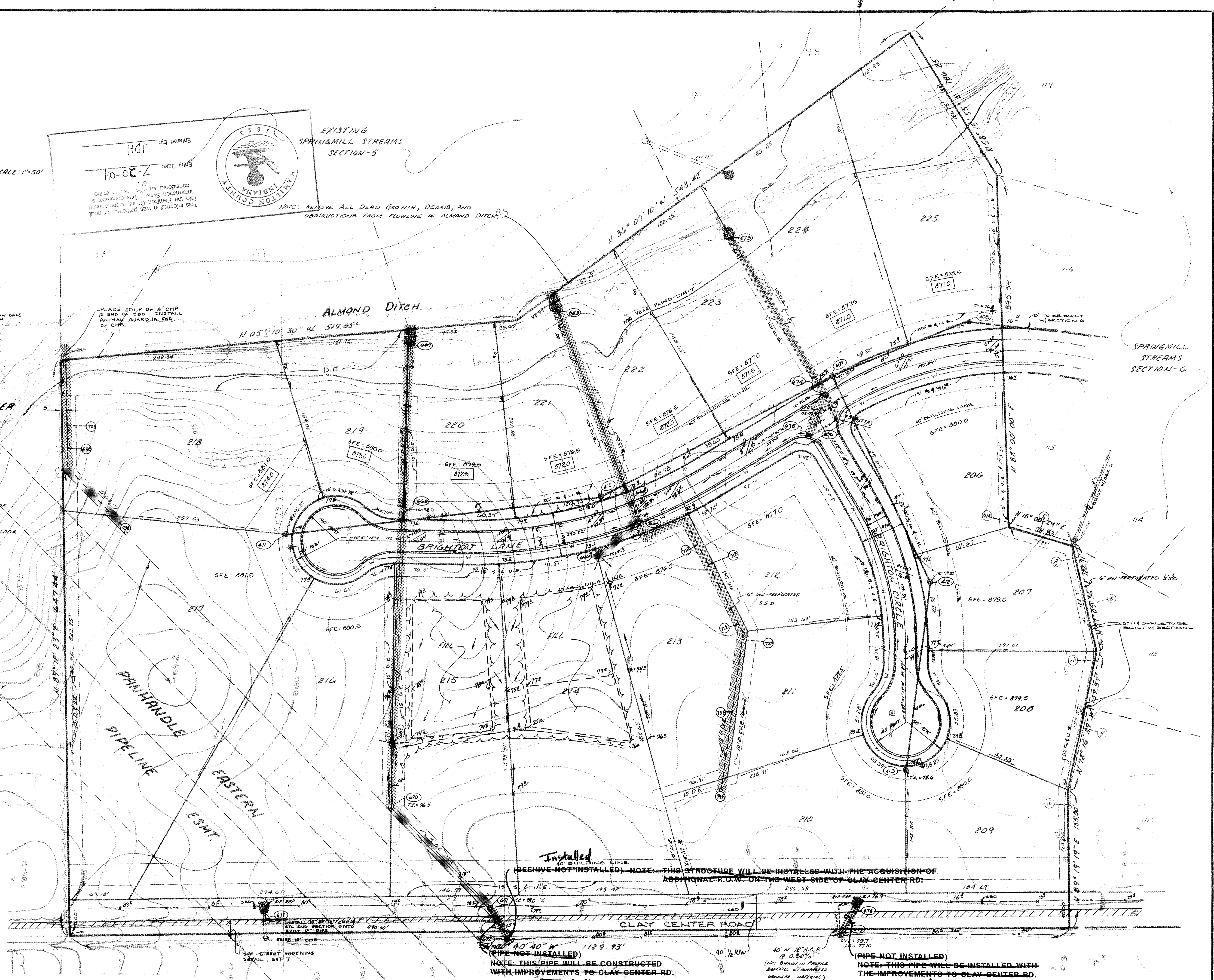

Installed  
 (PIPE NOT INSTALLED) NOTE: THIS STRUCTURE WILL BE INSTALLED WITH THE ACQUISITION OF ADDITIONAL R.O.W. ON THE WEST SIDE OF CLAY CENTER RD.

Installed  
 (PIPE NOT INSTALLED) NOTE: THIS PIPE WILL BE CONSTRUCTED WITH IMPROVEMENTS TO CLAY CENTER RD.

Installed  
 (PIPE NOT INSTALLED) NOTE: THIS PIPE WILL BE INSTALLED WITH THE IMPROVEMENTS TO CLAY CENTER RD.

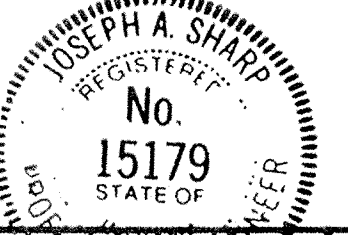

CERTIFIED BY  
 Joseph A. Sharp  
 8-17-88 DATE

REVISIONS	
6/26/88	REV. DTS 215' IN MISC. REV.
11/20/88	REV. PROPOSED SANITARY SEWER LOTS 247 & 215
4/1/88	MISC. REVISIONS
12/1/88	REV. STREET WIDENING 3' AT PLAY, BRIGHTON LAKE AVE

**PAUL I. CRIFE, INC.**  
 7172 GRAHAM ROAD  
 INDIANAPOLIS, INDIANA 46250  
 (317) 842-8777

- CIVIL ENGINEERING
- LAND SURVEYING
- ARCHITECTURE
- LAND PLANNING

TECH. CHK.	DRAWN BY	SCALE	DATE	CLIENT
DFTNG. CHK.	DRAWING TITLE	1"=50'	6-5-89	SPRINGMILL STREAMS SEC.-9
REGULATED DRAIN EXHIBIT				

DWG. TYPE	FILE NUMBER	SHEET
		1
JOB NUMBER		
79205-10901		
OF 1		